DATE	SYM	REVISION RECORD	DR
7/16/95	A	CORRECTED BOARDER/THREAD HEIGHT/CL TO END SWITCH	JC

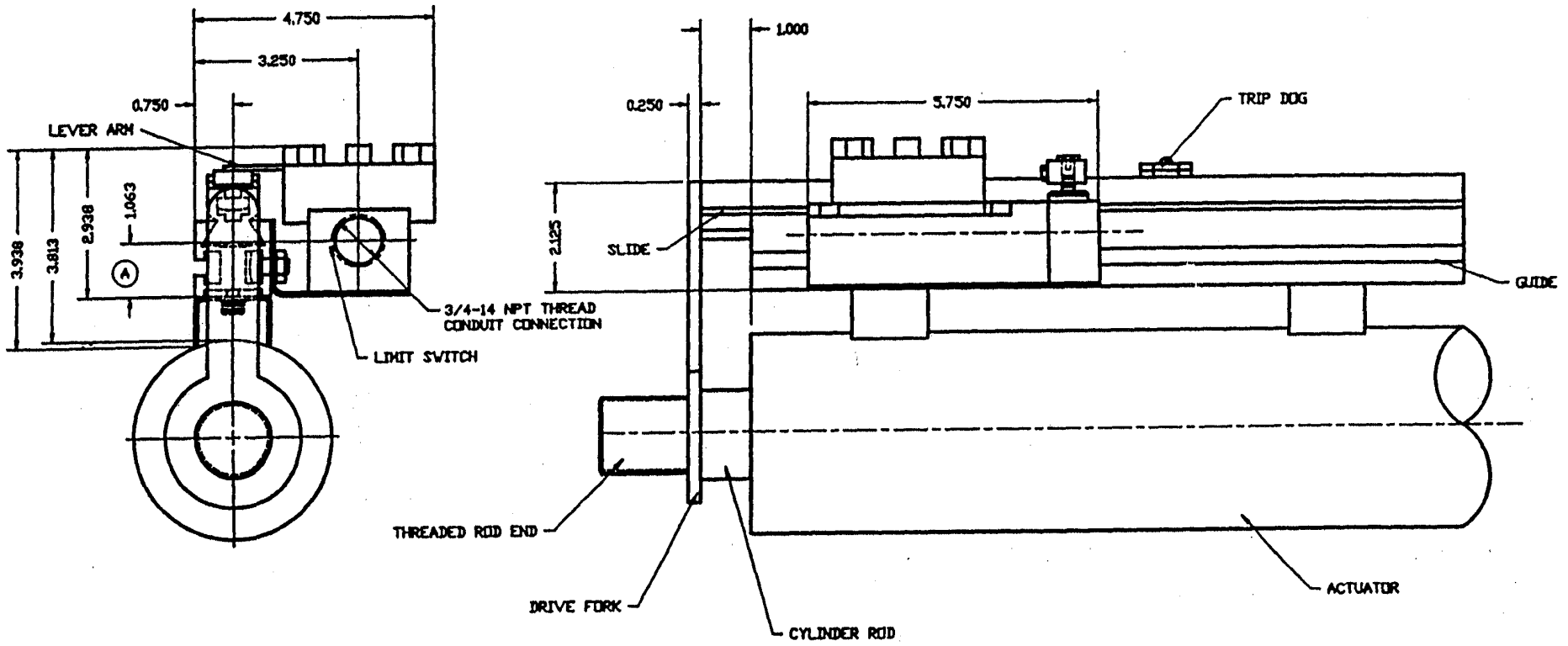

A

THIS DRAWING OR PRINT IS THE PROPERTY OF THE KERRY COMPANY, INC. AND IS LOANED TO YOU SUBJECT TO RETURN ON DEMAND. UNLESS OTHERWISE AGREED TO IN WRITING BY THE KERRY COMPANY, INC., ITS CONTENTS ARE CONFIDENTIAL AND CONTAIN TRADE SECRETS AND MUST NOT BE COPIED OR SUBMITTED IN WHOLE OR IN PART TO ANY THIRD PARTY FOR USE OR EXAMINATION.

TOLERANCES (EXCEPT AS SHOWN)	THE KERRY CO., INC.		
DECIMAL ± .003		SCALE NONE	DRAWN BY JSC APPROVED BY
FRACTIONAL ± .015	TITLE LIMIT SWITCH ASSEMBLY		
ANGULAR ± 1/2°	DATE 4/5/94	DRAWING NUMBER NLSA-EXPF	REV. A.